

The BTEC Level 1/Level 2 Tech Award in Art and Design Practice is a fantastic vocational course that gives you the knowledge and skills through processes in investigating, exploring and creating art and design work as part of the learning.

The course consists of **three** projects in Year 10 which allow you to develop, practice and hone your creative art and design and research skills.

These units are set in school by your teacher and are based around scenarios that require a response to the brief. These are all assessed internally by the teacher.

In Year 11 there are **two externally set terminal assessment tasks** which tests you on areas that have been covered in previous units. These are **both assessed internally and externally**.

All of the units are completed in a practical environment, alongside a digital portfolio, and you are expected to produce work independently as part of your home learning opportunities.

These are the units that will be covered as part of the course structure to develop practical skills.

The first 3 units are all assessed within school by the teacher.

These are **The Bistro, 3D Sculpture and Architecture & Landmarks**.

The terminal exam units are externally set and constitute the final mark for the course.

These are:

- **Creative Practice in Art and Design 60%**
- **Responding to a Brief 40%**

If you want to see more images relating to the BTEC course and much more.....

SCAN HERE.....



Creating a successful and high attaining set of coursework is a challenging business.

In the Art department we believe that in order to really showcase your talents you need to follow these simple steps.

- Follow all of the assessment objectives – AOs.
- Research and produce meaningful responses to the work of other artists.
- Imaginatively use different types of media.
- Showcase fantastic drawing/recording skills.
- Present your work beautifully.
- Produce an imaginative and well informed final piece.
- Produce all of the work set.
- Evaluate your work

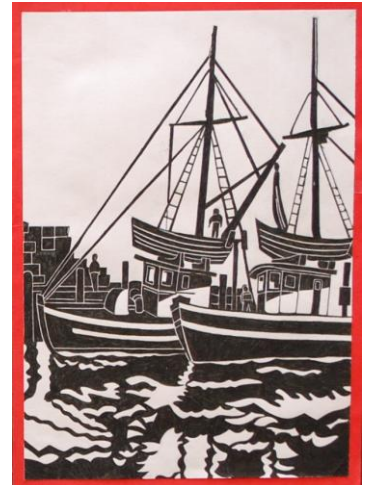

In summary.

The work for each unit is marked and verified separately and the assessments do not cross over between different projects.

This highlights the importance of working consistently throughout the course and challenging yourself to produce your best in every single lesson.

All of the externally set units are throughout Year 11 so consistency really will pay off.

